

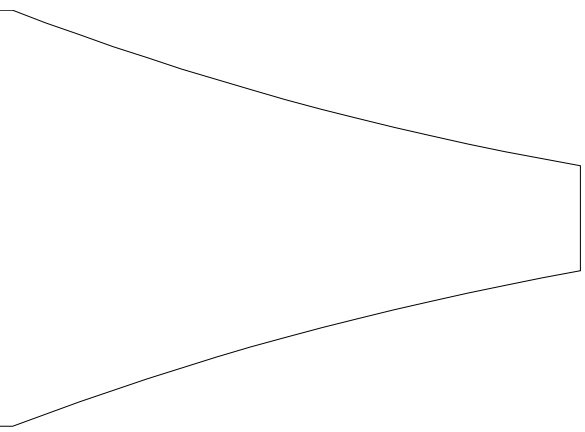

KOPYTO KADŁUBA - G  
STYROPIAN - STYROD

GÓRA  
DUR

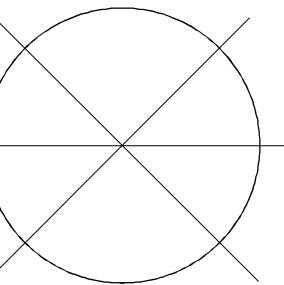



A-A

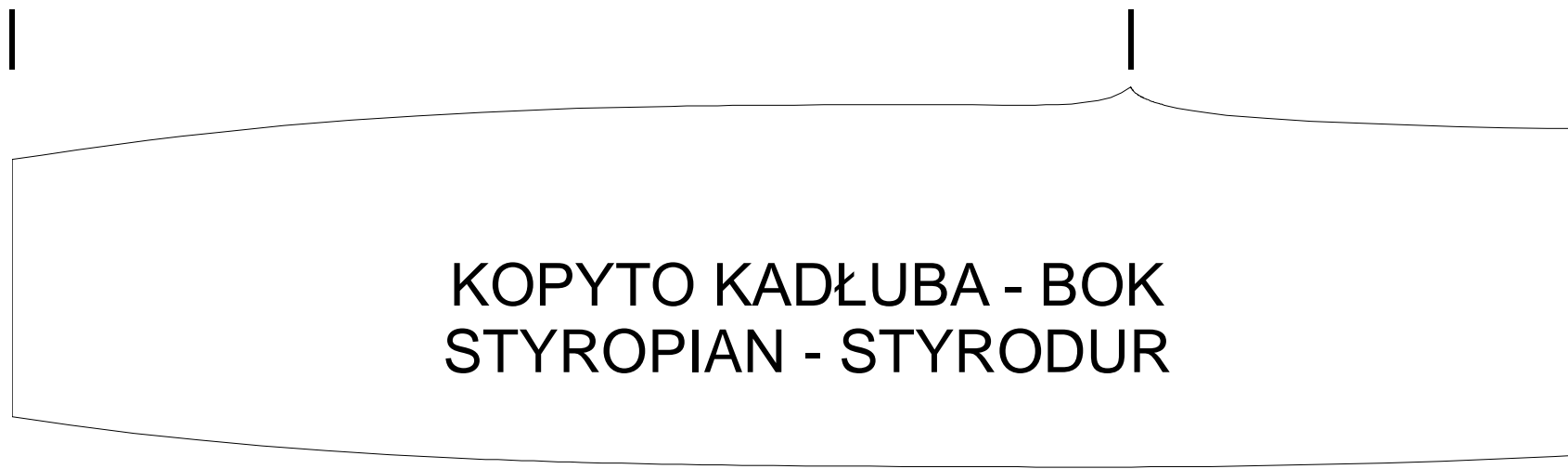

A-A

B-B

KOPYTO KADŁUBA - BOK  
STYROPIAN - STYRODUR

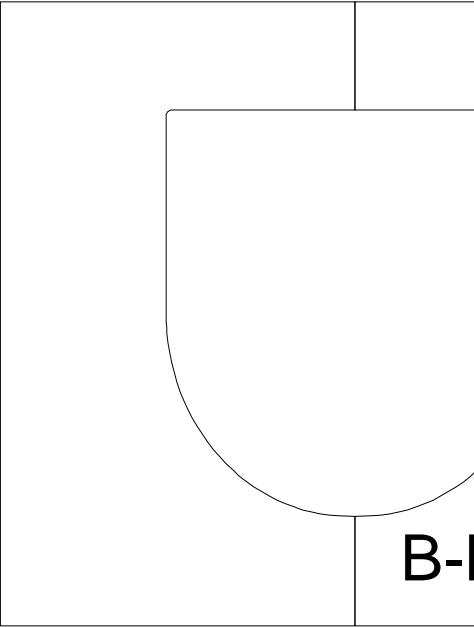
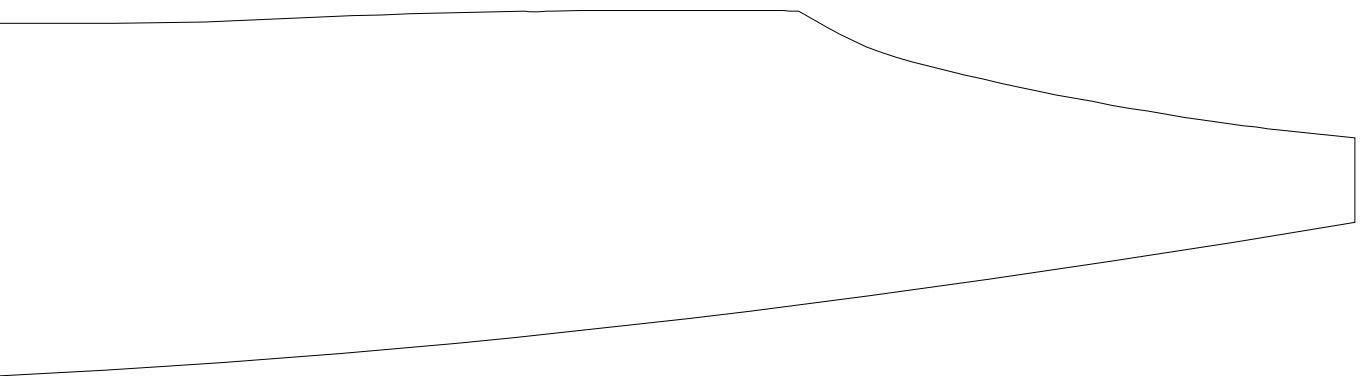

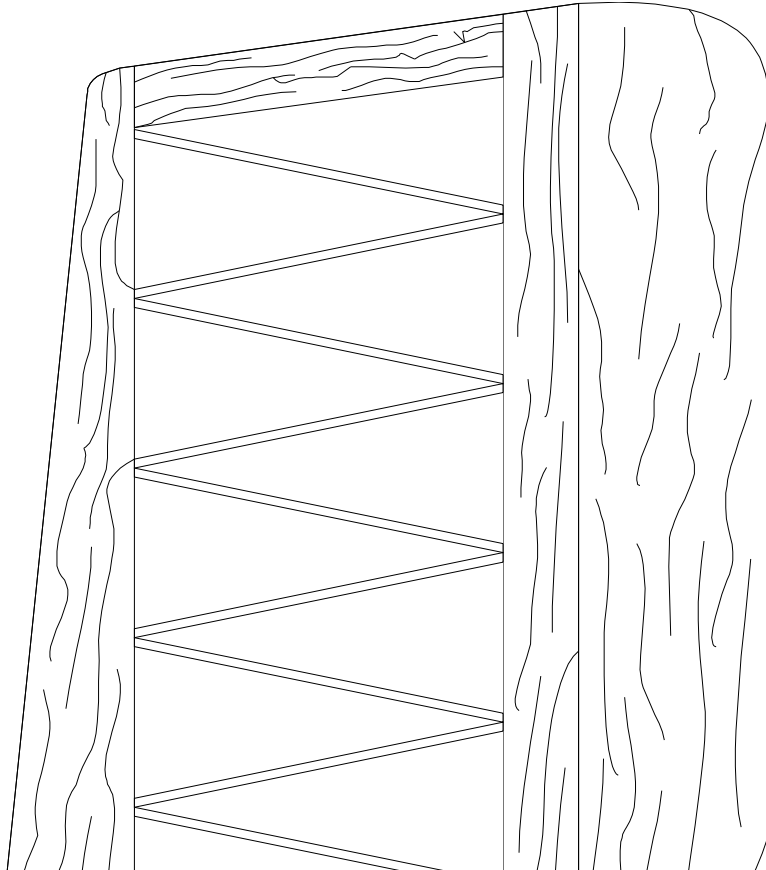
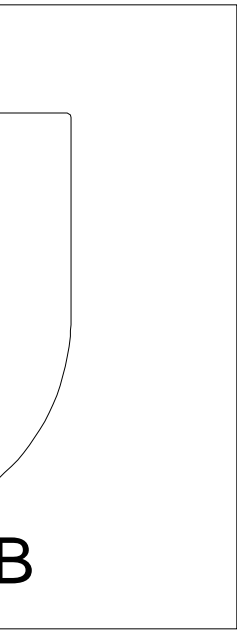

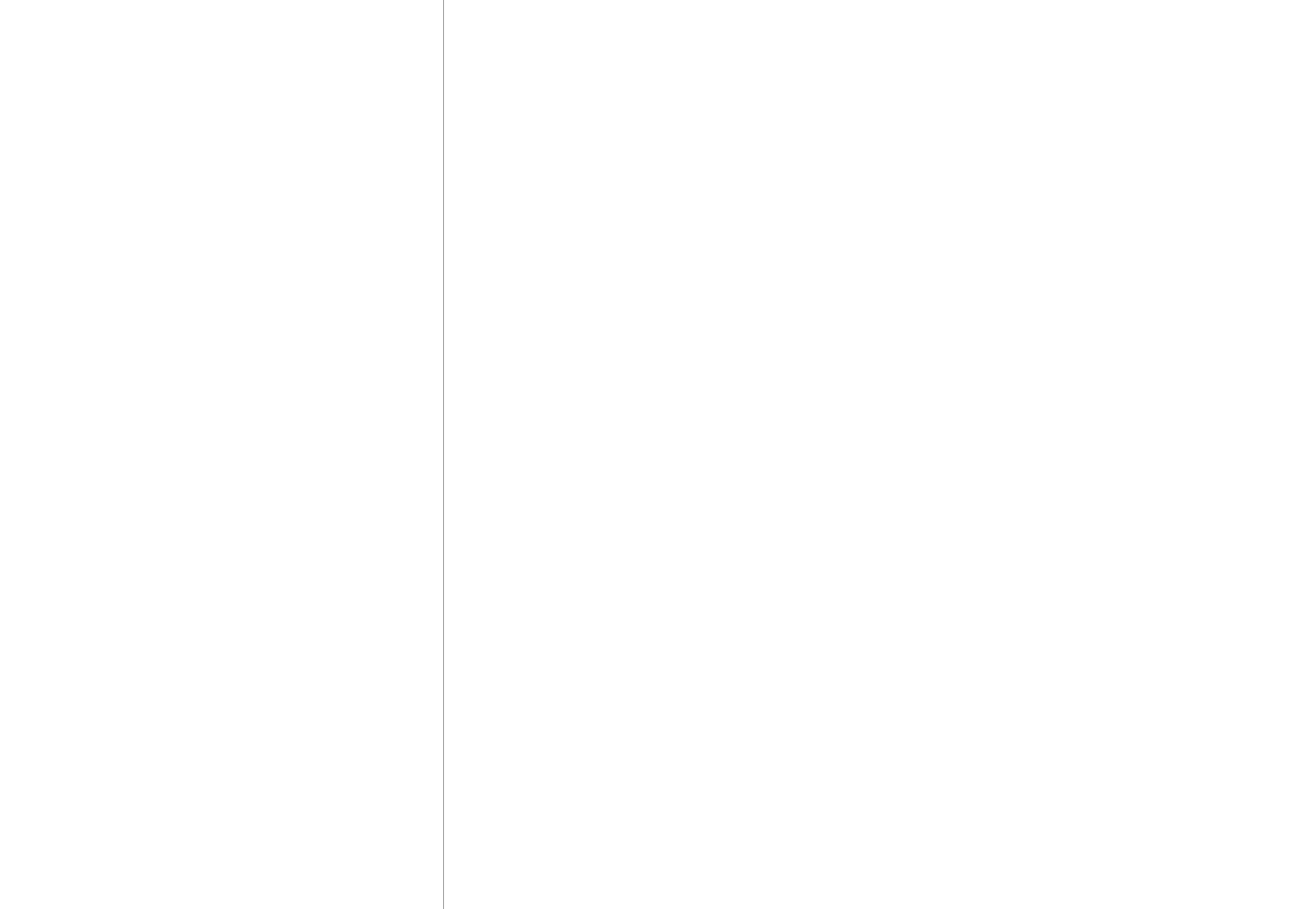

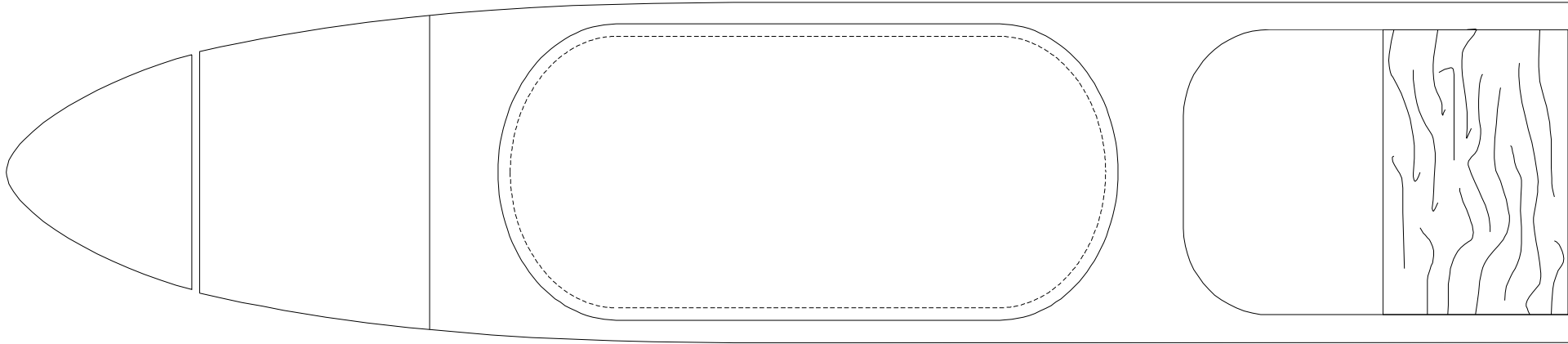

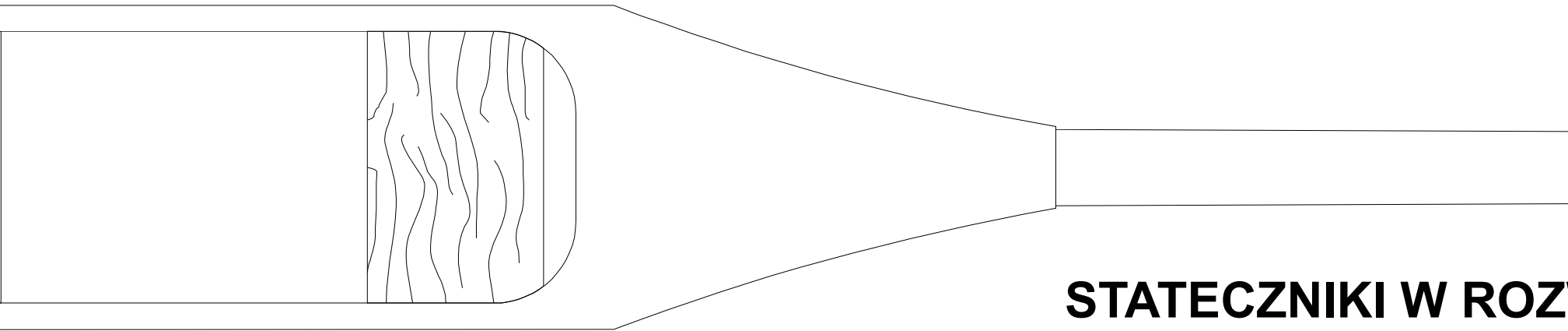

# STATECZNIKI W ROZ

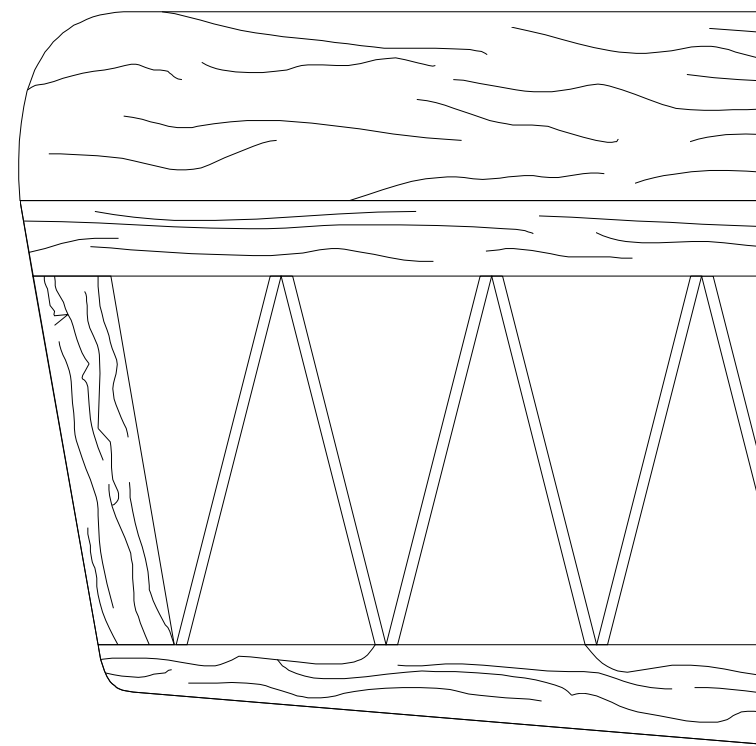



**WNIĘCIU**

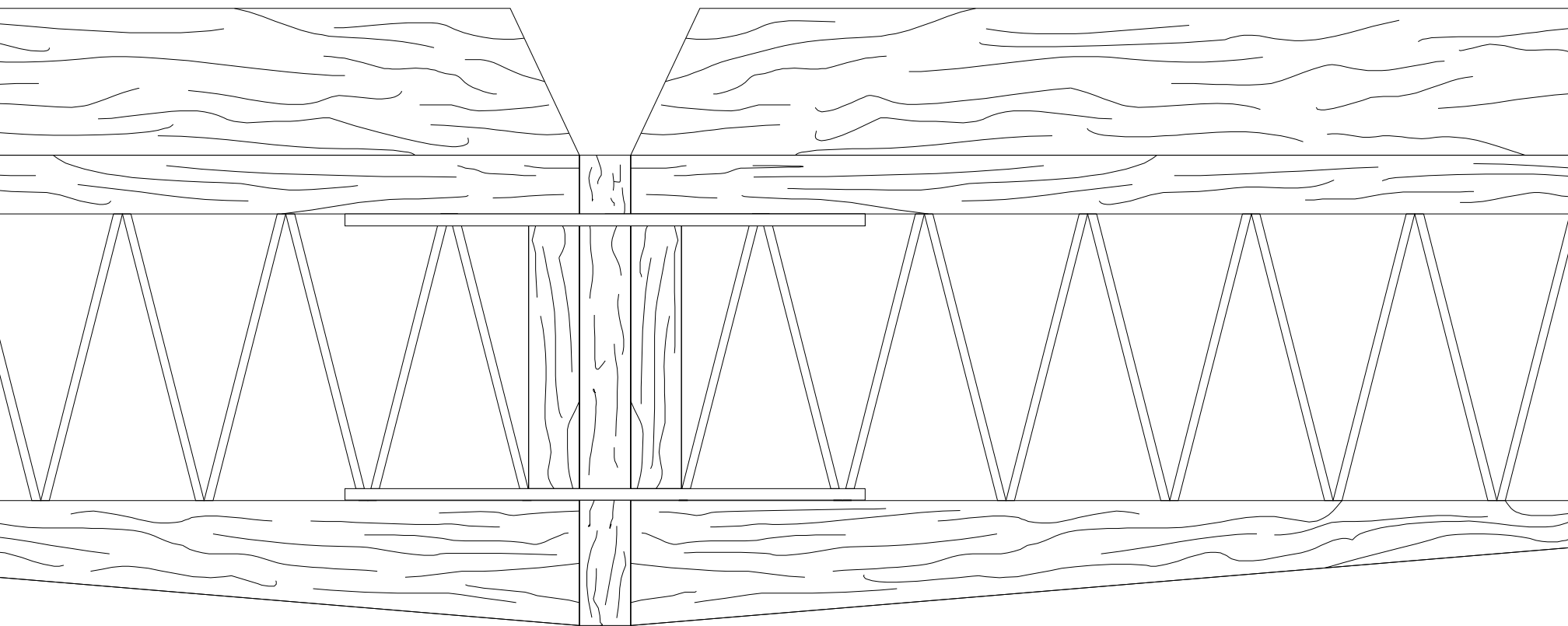

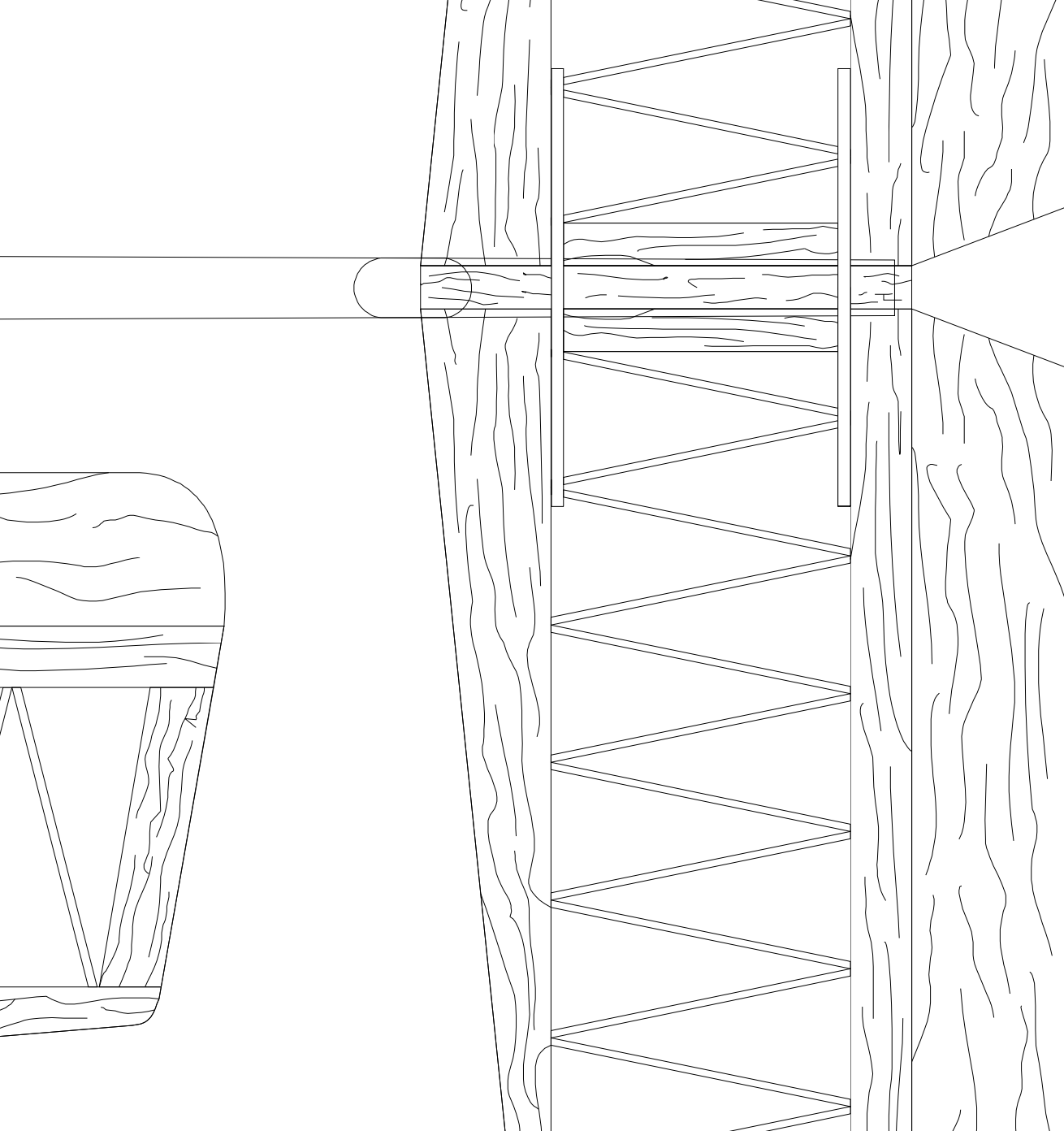



SKLEJKA 3 mm

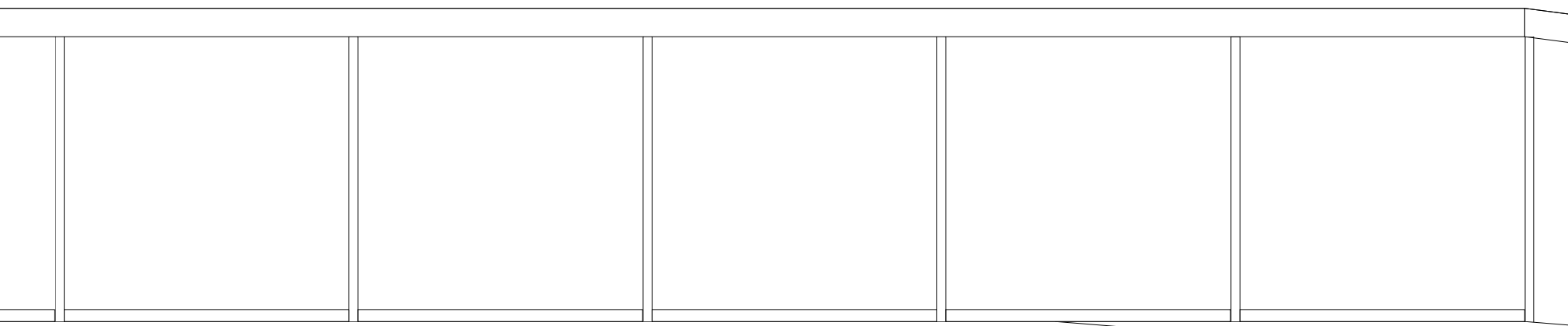

SKLEJKA 5 mm

C-C

BALSA TWARDA 5 mm

C-C

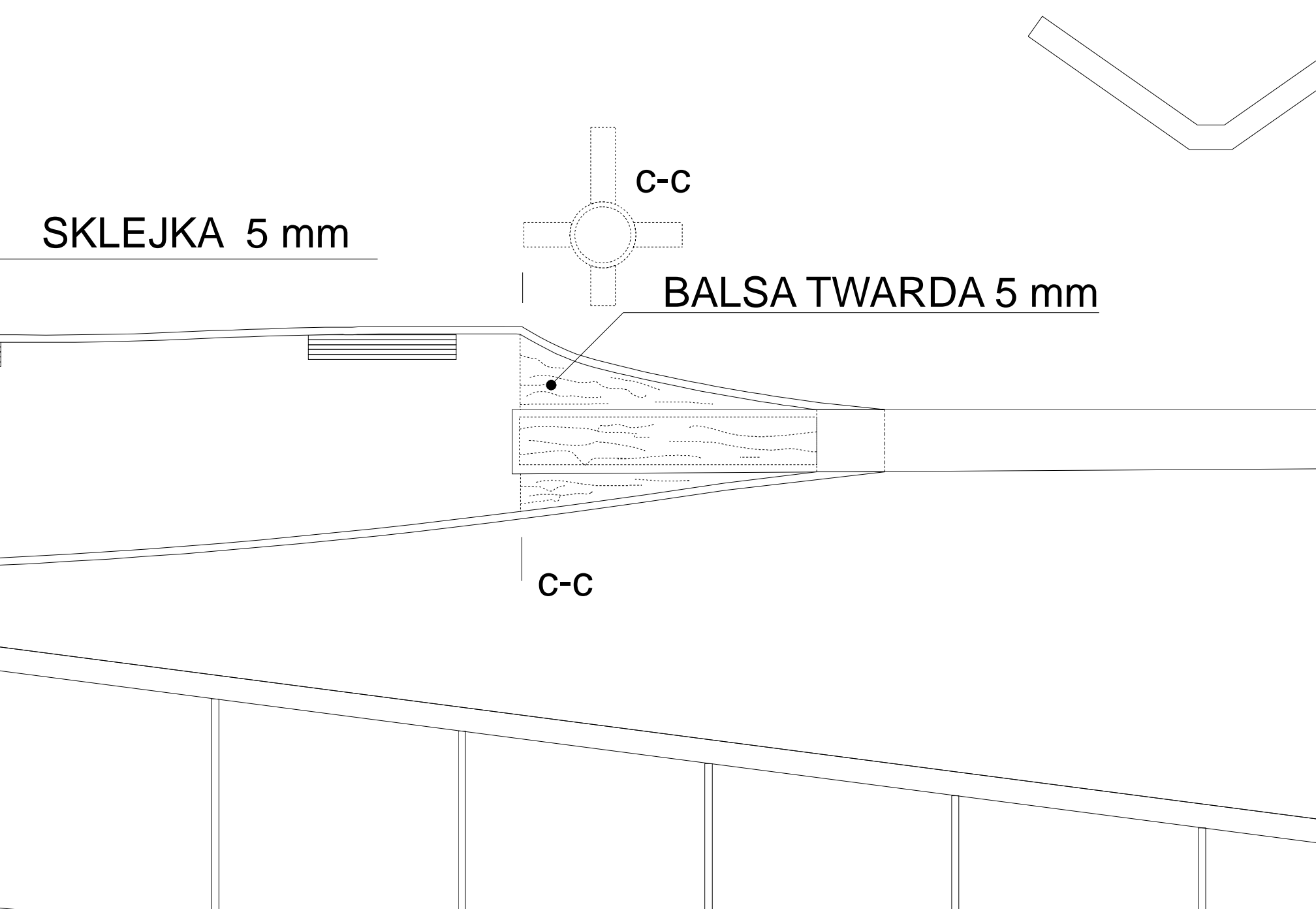

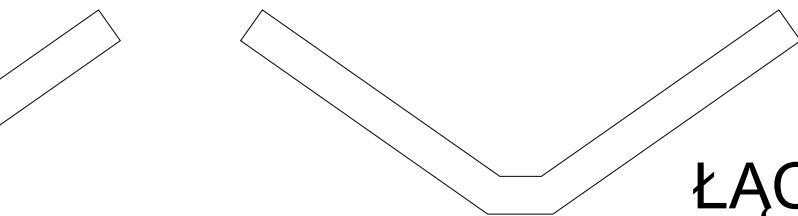

ŁĄCZNIKI STATECZNIKÓW - SKLEJKA 2 mm

---

RURKA WĘGLOWA

---

WZORNIKI ŻEBER



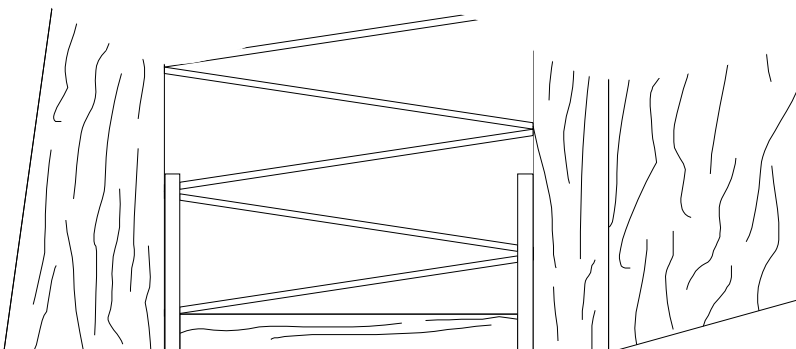
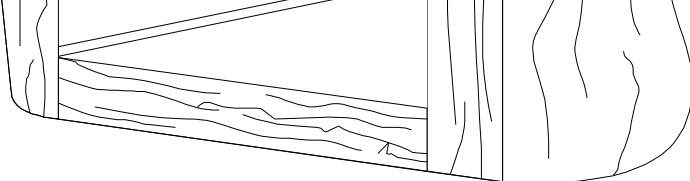

**BALSA TWARDA**



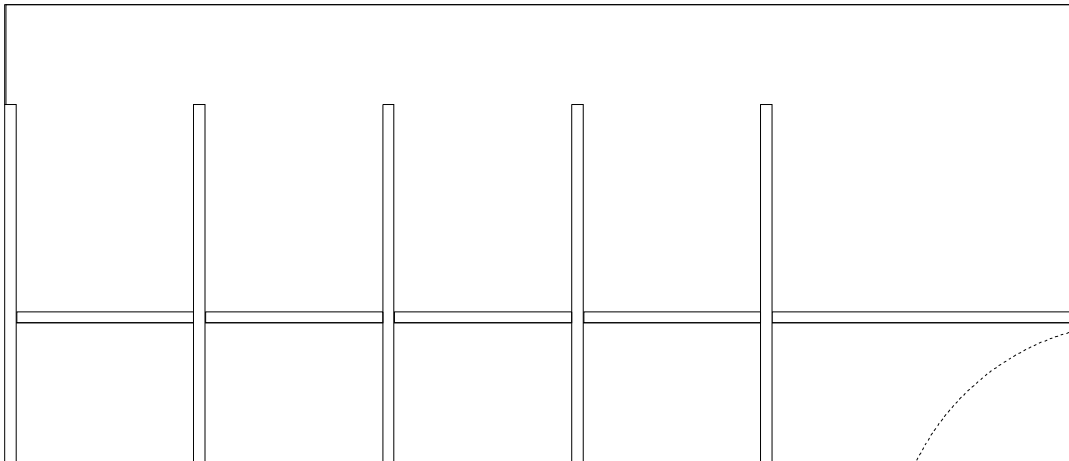
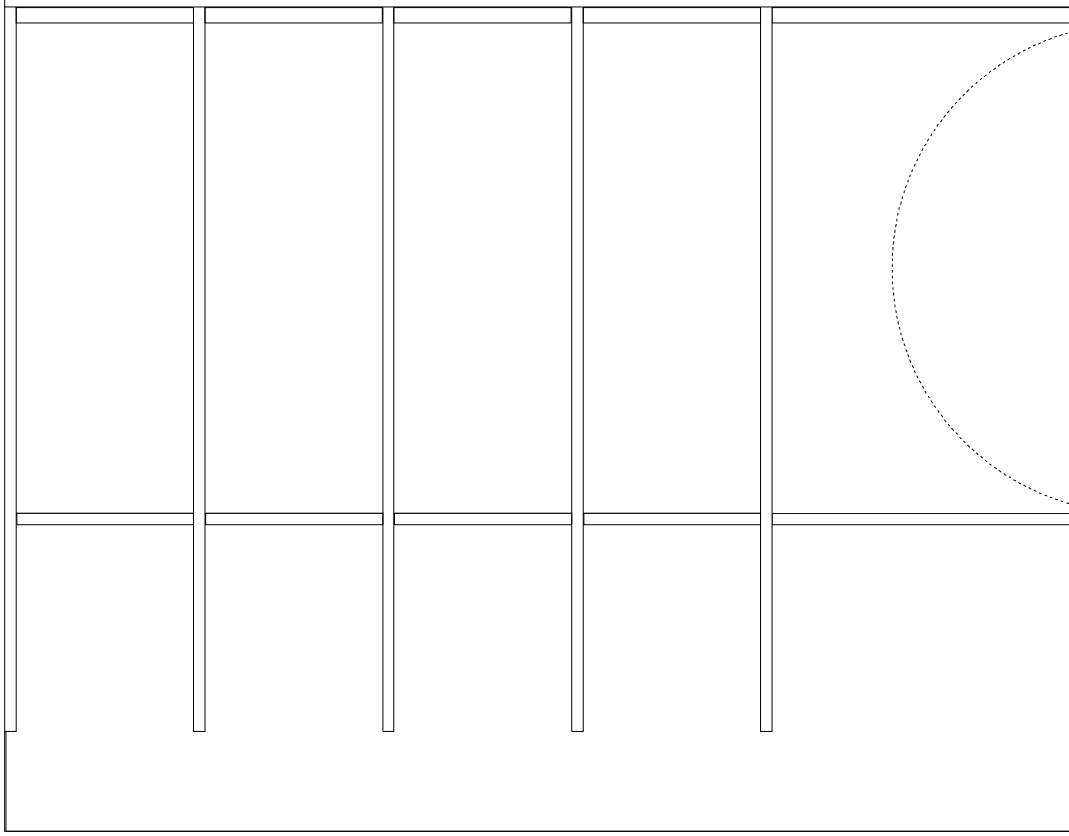



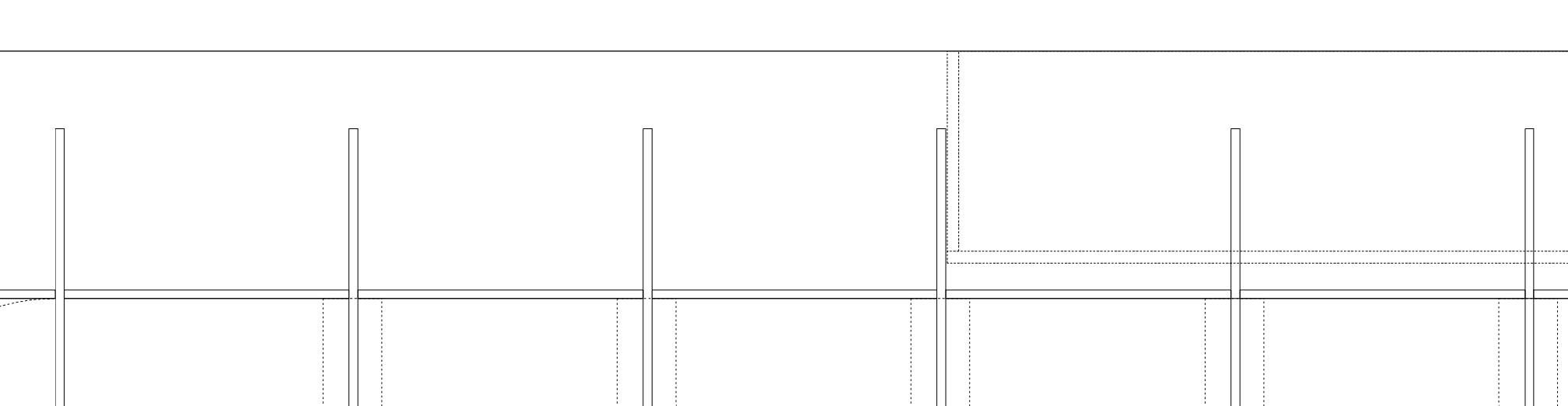
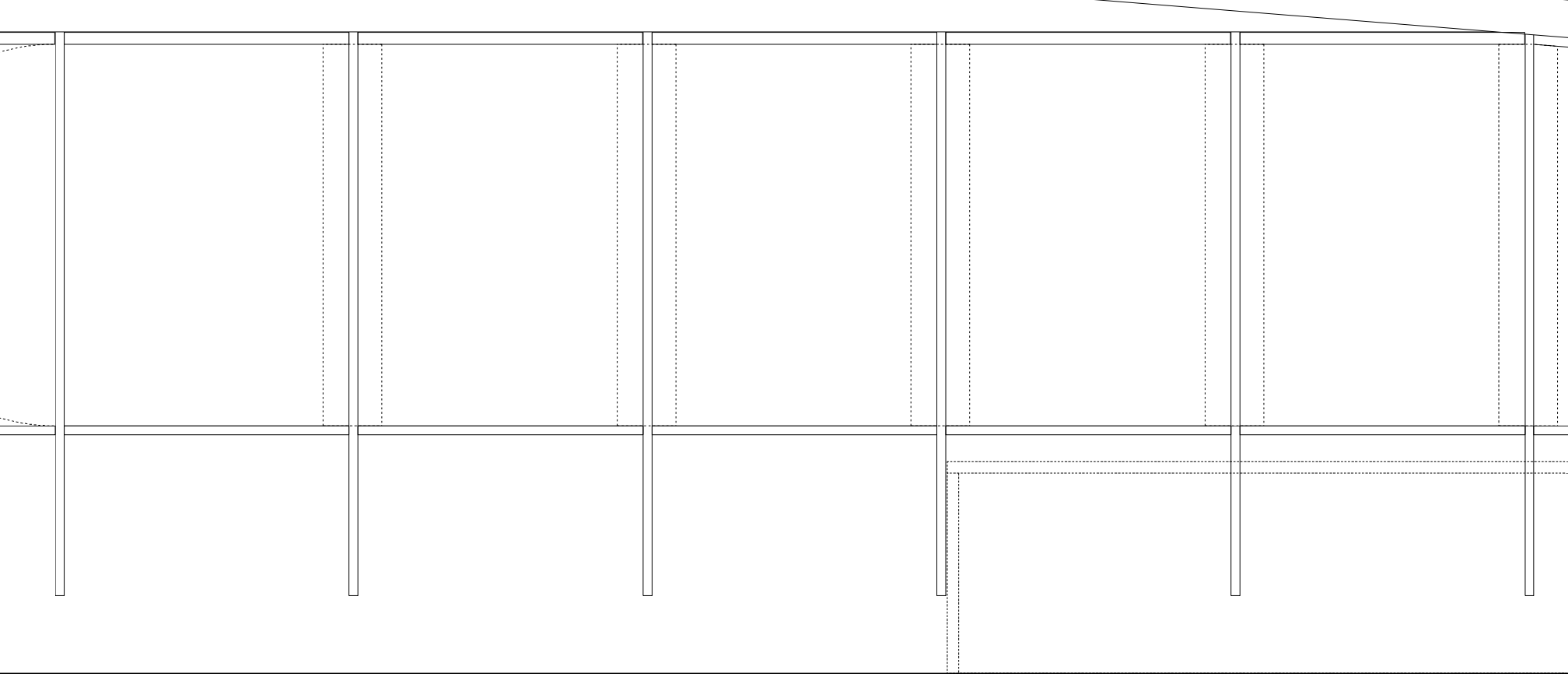

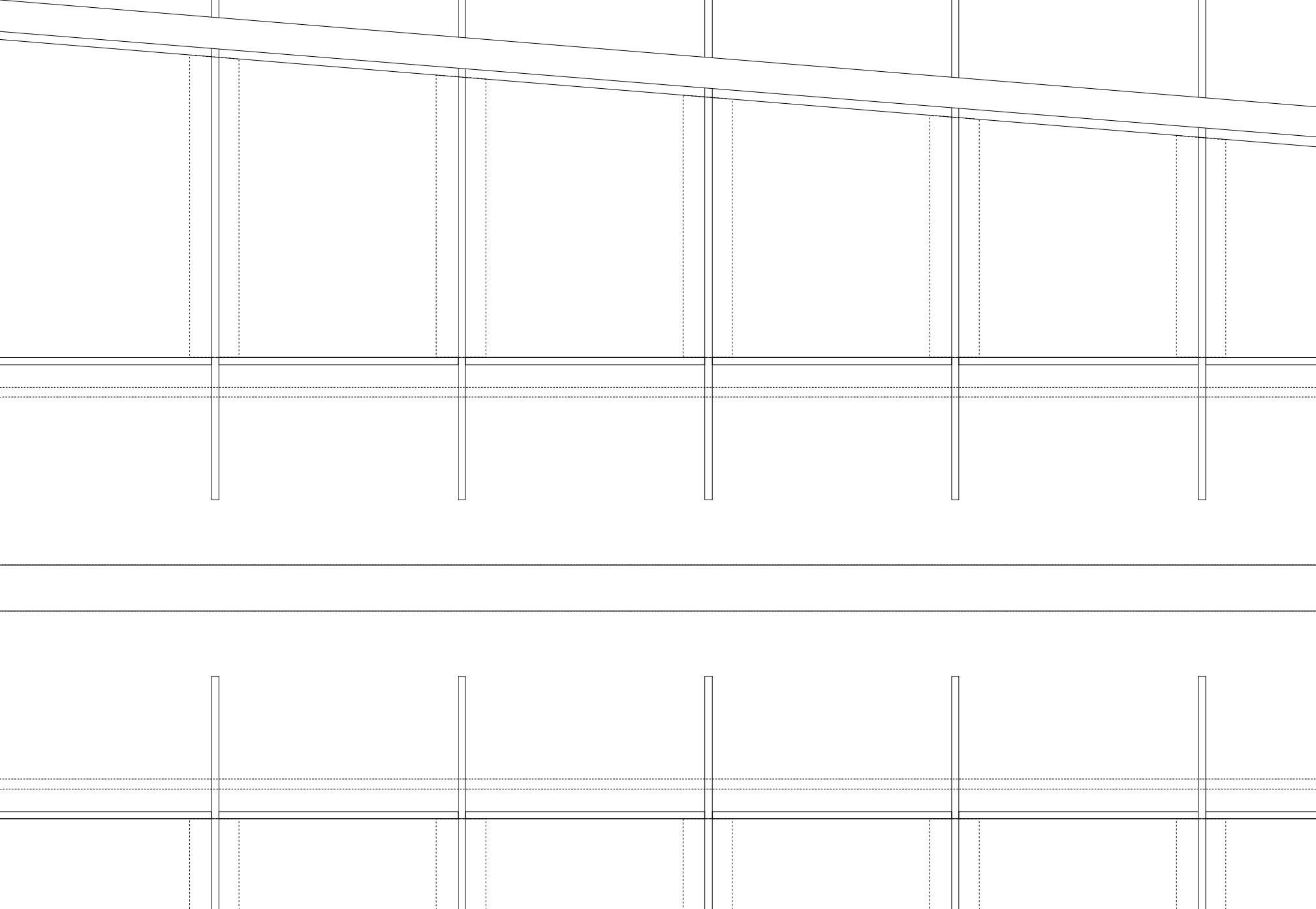

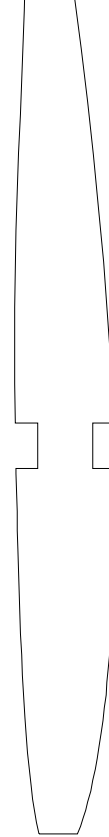
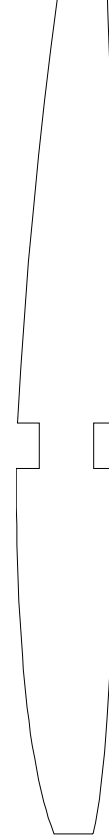
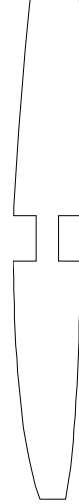
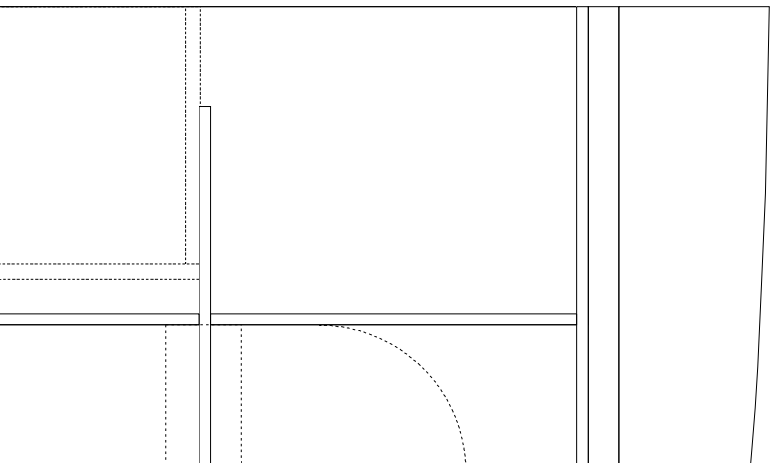
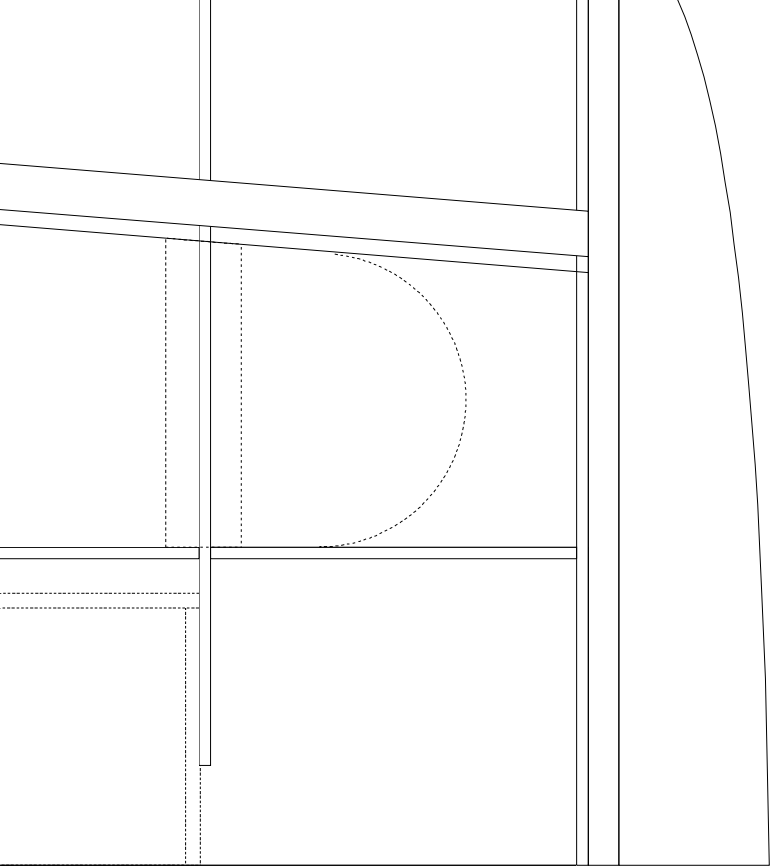

**WZORZEC 100 mm - SKALA 1:1**

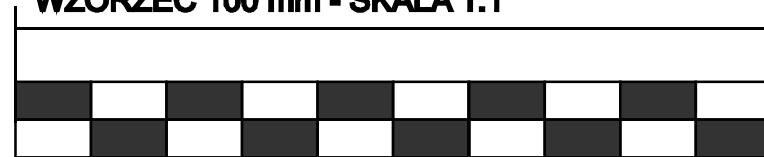

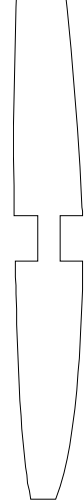

--	--	--	--	--	--

--	--	--	--	--	--

--	--	--	--	--	--	--

--	--	--	--	--	--	--



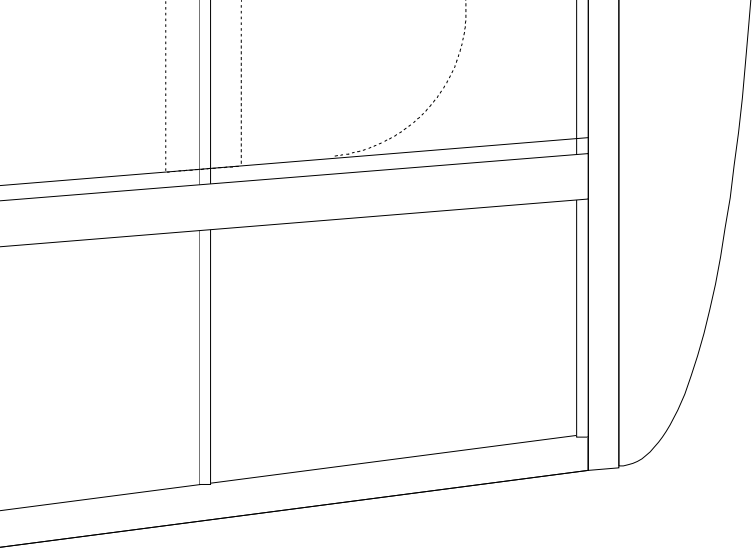

## **MOTOSZYBOWIEC RC TOT**

**Konstrukcja, opracowanie, kreślenie**

**Tomasz B. Motyl "Motylasty" - Tar**

**[www.motylasty.pl](http://www.motylasty.pl)**

**email : [tomaszbm@poczta.onet.pl](mailto:tomaszbm@poczta.onet.pl)**

**Prezentowana konstrukcja jest własnością intelektualną autora.  
Wszelkie inne użycie tych materiałów poza budowę modelu jest zabronione.**



**0 - 5**

**nie :**

**rnowskie Góry 2009**

**o!**

**autora, wykorzystywanie rysunków i informacji w celach komercyjnych jest ściśle zakazane.  
dową modelu dla własnych celów wymaga uprzedniej pisemnej zgody autora.**